

Manual

2012-2018 Ford Focus

Central Control Disassembly and Operation

Post-installation rendering



Wiring diagram



MIND the connector clip direction (clips end facing down).



Original Vehicle Wiring Diagram

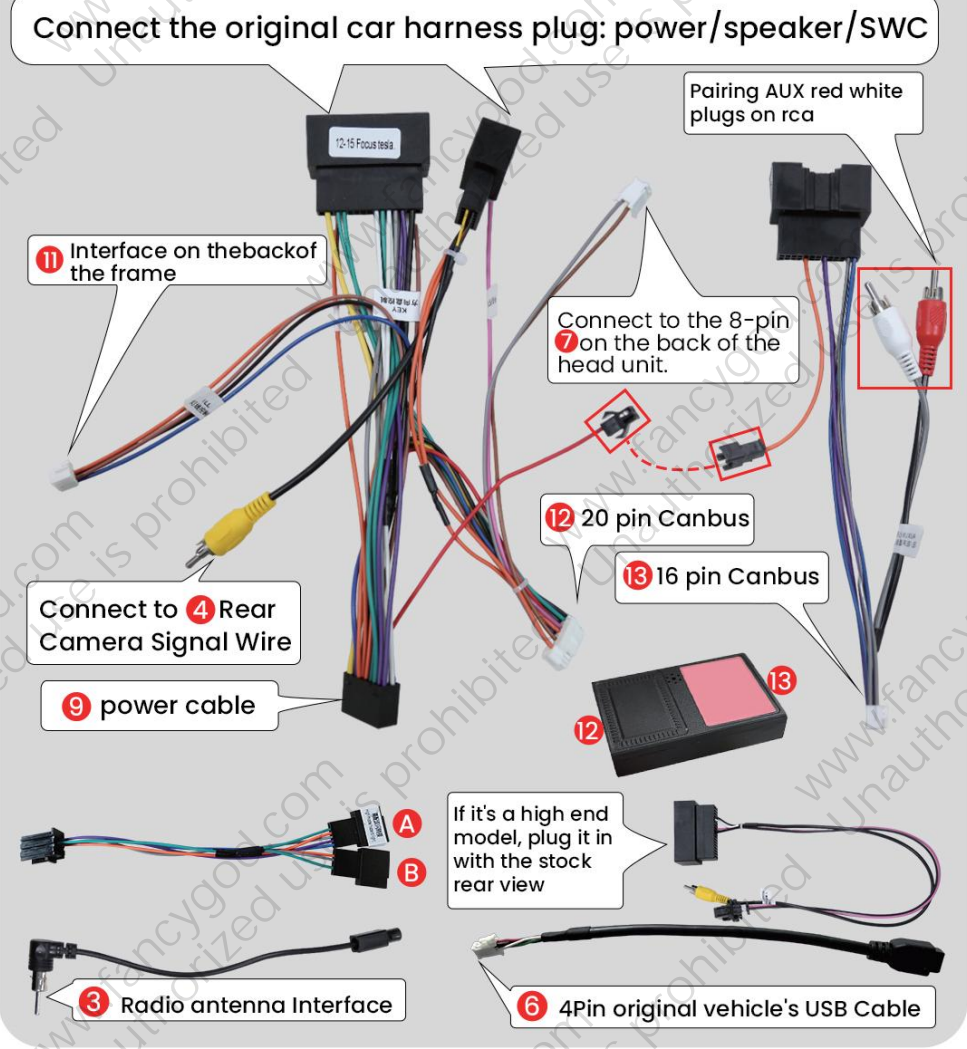

Power Line Definition Chart

Front Left (+)	<input type="checkbox"/>	<input type="checkbox"/>	Rear Right (+)
Front Left (-)	<input type="checkbox"/>	<input type="checkbox"/>	Rear Right (-)
Front Right (+)	<input type="checkbox"/>	<input type="checkbox"/>	Rear Left(+)
Front Right	<input type="checkbox"/>	<input type="checkbox"/>	Rear Left(-)
Steering Wheel Key(+)	<input type="checkbox"/>	<input type="checkbox"/>	Power Antenna(+)
Rear Camera(+)	<input type="checkbox"/>	<input type="checkbox"/>	Steering Wheel Key 2 (+)
Accessory/Ignition(+)	<input checked="" type="checkbox"/>	<input type="checkbox"/>	Dimmer/Illumination (+)
Chassis Ground (-)	<input checked="" type="checkbox"/>	<input checked="" type="checkbox"/>	Constant power supply

Instructions

For more guidance/video tutorial, please copy this link or scan the QR code to enter into our official website:
<http://www.fancygod.com>



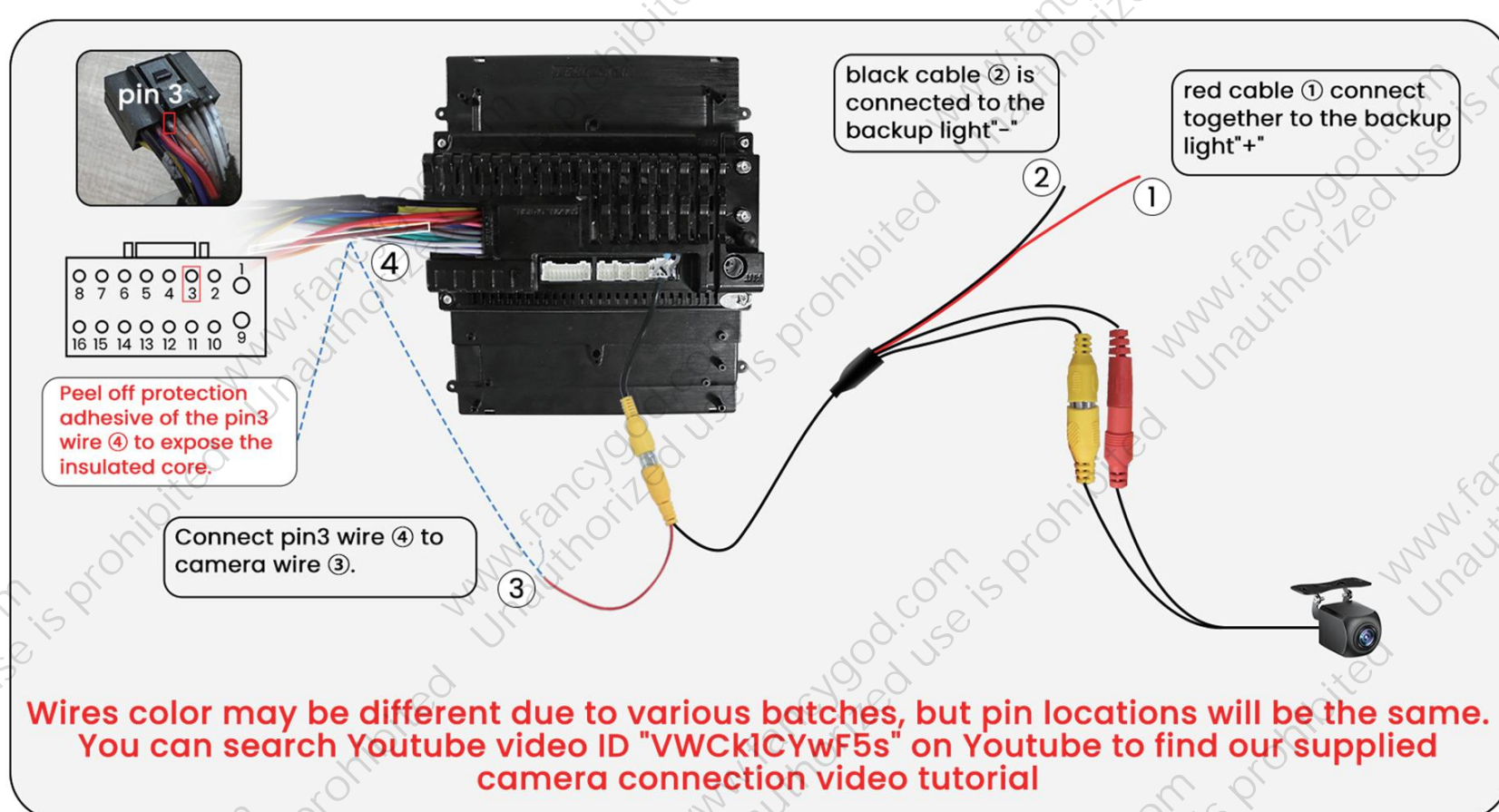

If your hazard light and unlock door button are together(as shown in pic①), Please use the plug-A with the label name "High model hazard light"



If your OEM center console only has a hazard light button(as shown in pic②), please use the plug-B(with no label).



To prevent issues like the steering wheel controls not working, please be sure to follow the setup steps(as shown in pic③):

Please press Settings-Factory Settings (input password 3368)—Car Model to Choose "RZC(Raise) —Ford—Focus—Ford.ALL"

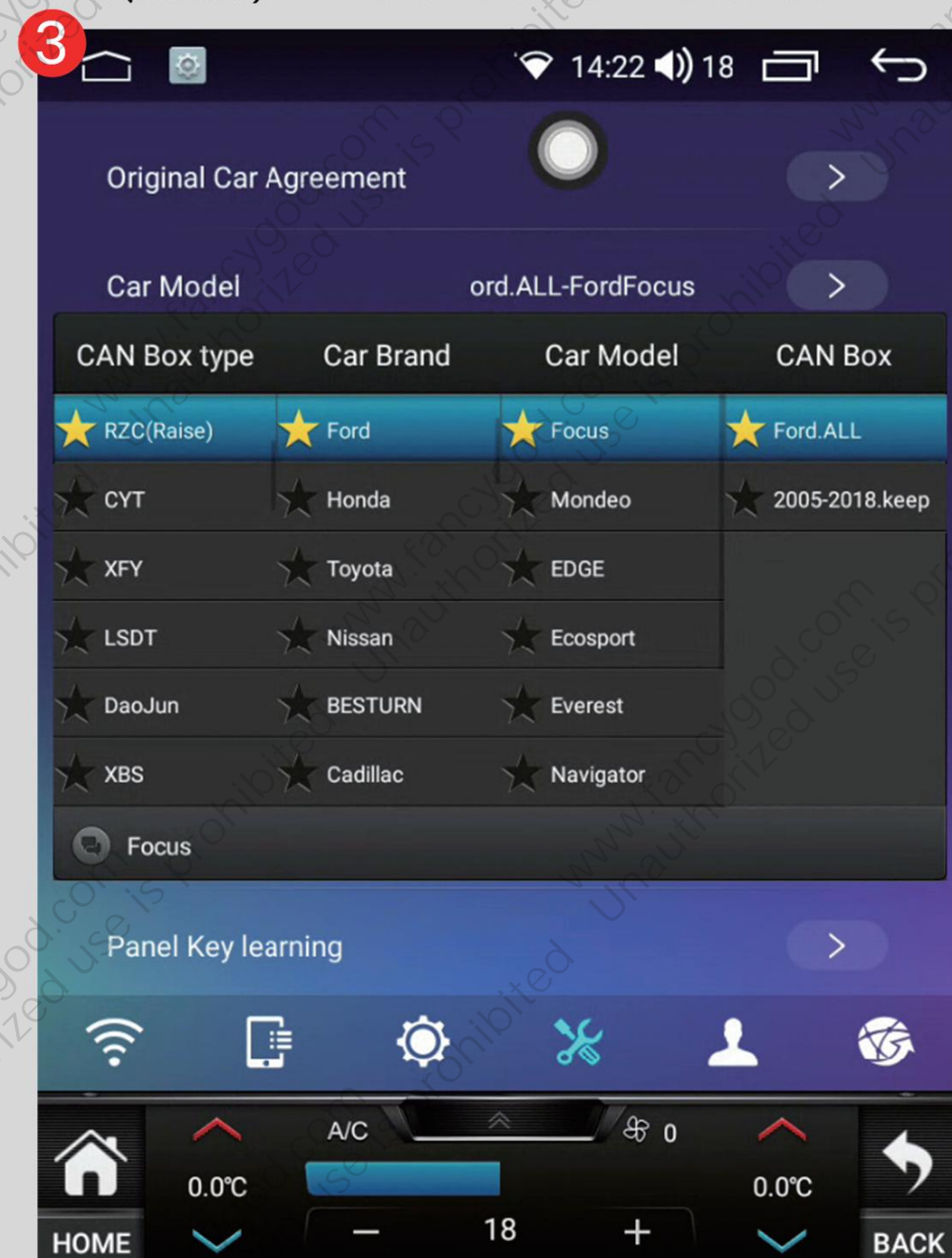

ATTENTION!!

Please kindly open "Control" app on the radio to manual learn the panel keys accordingly.

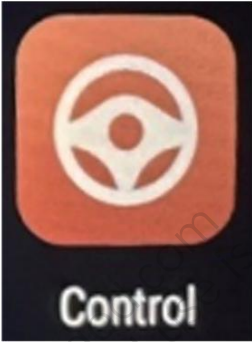

Please first press and hold one of the buttons on the dash kit, then press the related button on the "Control" app interface to learn its feature; learn all buttons one by one accordingly and then click "✓" to save the learning process.