

# Manual

## 2012-2018 Ford Focus

### Central Control Disassembly and Operation

### Post-installation rendering



#### Wiring diagram

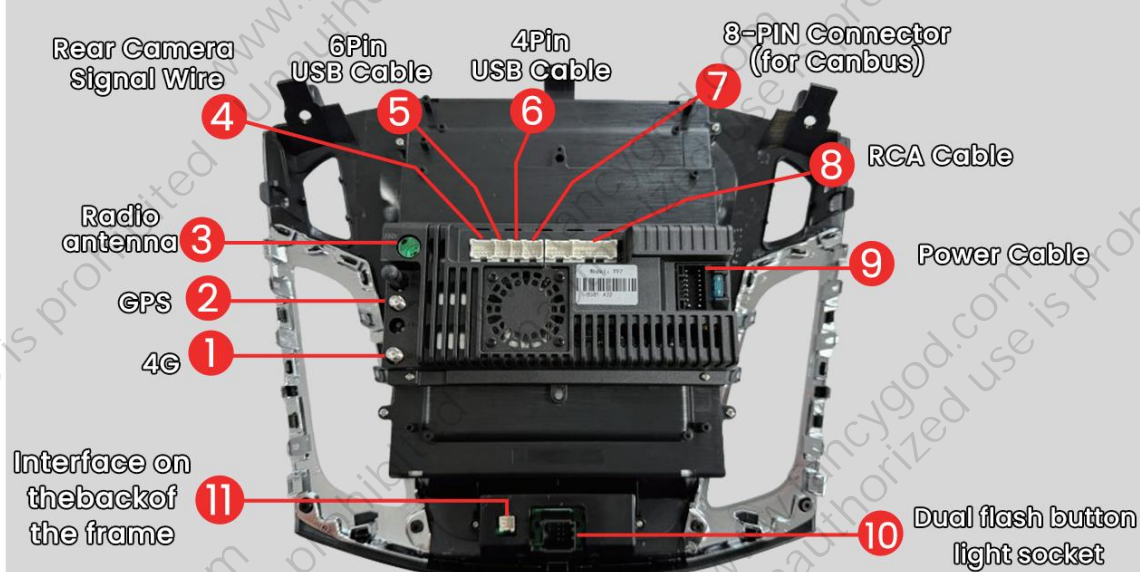

**MIND the connector clip direction (clips end facing down).**



#### Original Vehicle Wiring Diagram

Connect to the original car harness plug: power/speaker/SWC

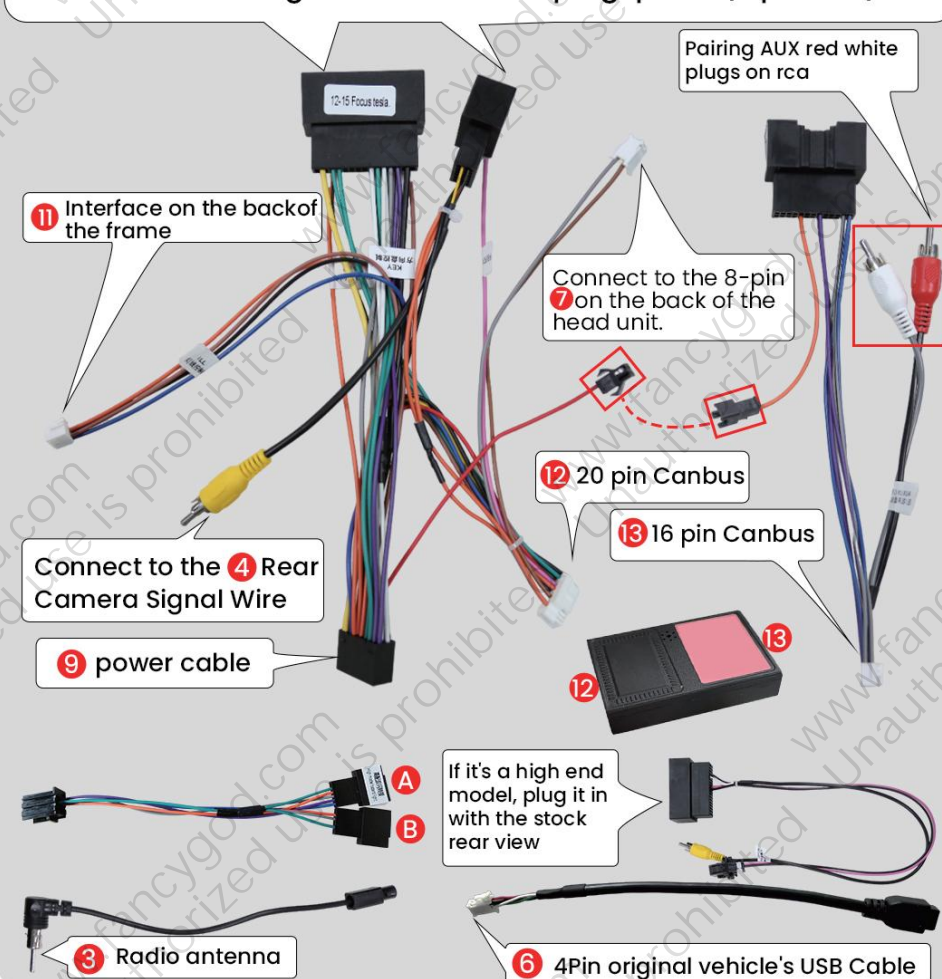

#### Power Line Definition Chart

Front Left (+)	<input type="checkbox"/>	<input type="checkbox"/>	Rear Right (+)
Front Left (-)	<input type="checkbox"/>	<input type="checkbox"/>	Rear Right (-)
Front Right (+)	<input type="checkbox"/>	<input type="checkbox"/>	Rear Left(+)
Front Right (-)	<input type="checkbox"/>	<input type="checkbox"/>	Rear Left(-)
Steering Wheel Key(+)	<input type="checkbox"/>	<input type="checkbox"/>	Power Antenna(+)
Rear Camera(+)	<input type="checkbox"/>	<input type="checkbox"/>	Steering Wheel Key 2 (+)
Accessory/Ignition(+)	<input checked="" type="checkbox"/>	<input type="checkbox"/>	Dimmer/Illumination (+)
Chassis Ground (-)	<input checked="" type="checkbox"/>	<input checked="" type="checkbox"/>	Constant power supply

For more guidance/video tutorial, please copy this link or scan the QR code to enter into our official website:

<http://www.fancygod.com>

#### Instructions



The barcode is for our warehouse outbound use only and is not relevant for installation.





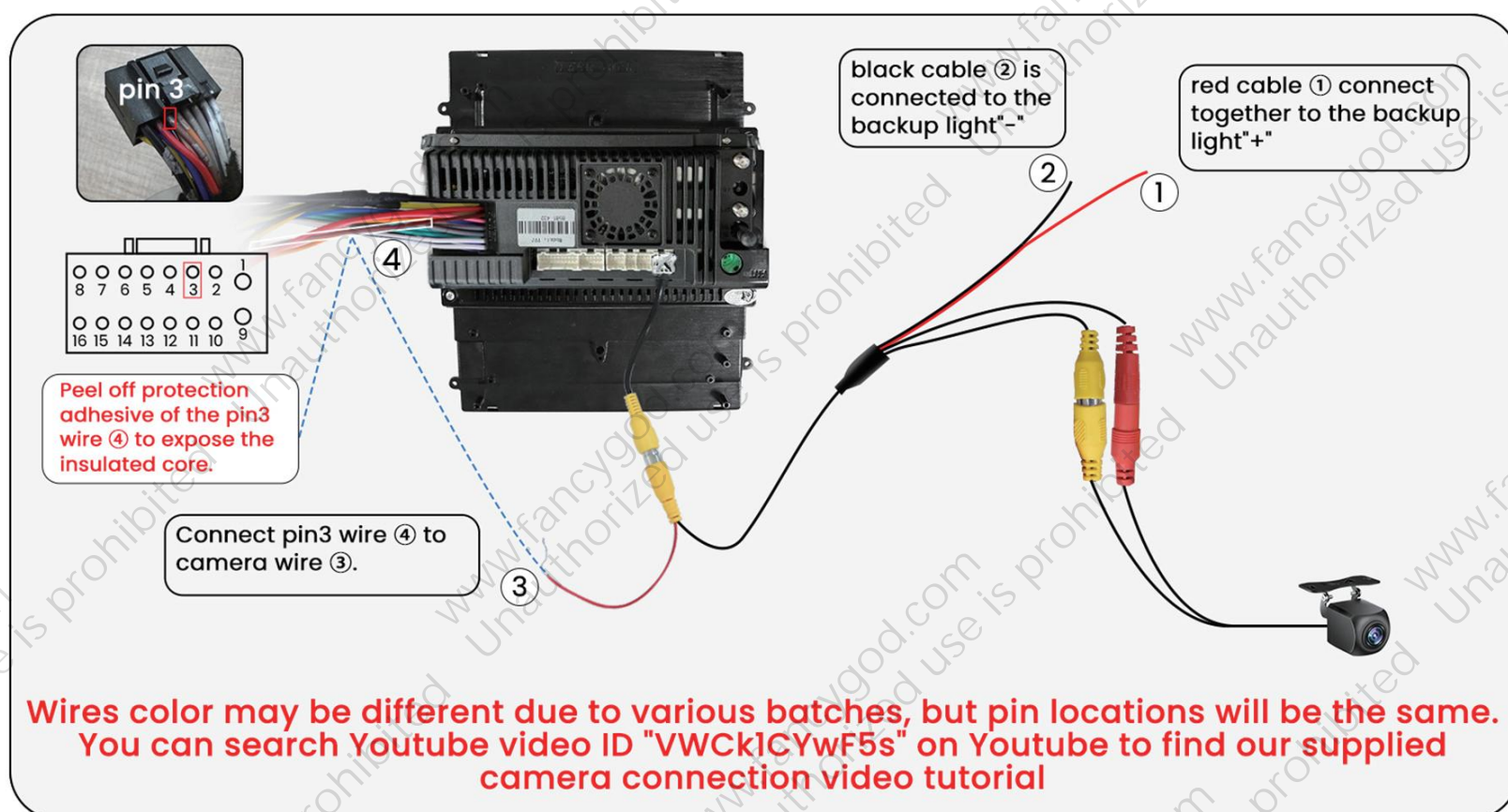

If your hazard light and unlock door button are together(as shown in pic① ), Please use the plug-A with the label name "High model hazard light"



If your OEM center console only has a hazard light button(as shown in pic② ), please use the plug-B(with no label).



To prevent issues like the steering wheel controls not working, please be sure to follow the setup steps(as shown in pic③ ):

Please press Settings-Factory Settings (inputpassword 3368)—Car Model to Choose "RZC(Raise) —Ford—Focus—Ford.ALL"

